

FRANCE

SIX PIÈCES

POUR

TROIS VIOLONCELLES

Composées par

J. J. F. DOTZAUER

Op. 104.

Price 9^{fr}

à Paris, chez RICHAUD, Éditeur de Musique, Boulevard Poissonnière, N. 6, au 1^{er}

CLOSED
SHELF

104

104

VIOLONCELLO PRIMO.

DOTZAUER.

Andante.

N° 1.

œuv: 104.

N° 2.

Adagio.

VOLONCELLO PRIMO.

Allegro.

Dol.

VIOLONCELLO PRIMO.

VOLONCELLO PRIMO.

VIOLONCELLO PRIMO.

Allegro non troppo.

Nº 3.

Scherzo.

FF

p

Pizz. Arco.

F

Flag.
2

3ª Dol.

2

p

Cres. F

Dim.

p

Cres. F

Pizz. Arco.

p

F

Flag.
2

4ª Dol.

Fine.
Segue il Trio.

VIOLONCELLO PRIMO.

TRIO.

Dol.

Cres.

f

Pizz.

p

Cres.

f

Dim.

p

Dol.

2^{da}

Cres.

f

Pizz.

1^o

2^o

Scherzo D.C.

Arco.

Nº 4.
Andante.
Maestoso.

Dol.

1^o

2^o

Dim.

f

f

Dim.

p

f

Fine. f Dol.

Pizz.

Cres.

f Arco.

Dim.

f

Andante D.C.

Rallent.

Nº 5.
Pastorale.

p

Dol.

f

p

Cres.

f

f

f

Fine.

f

p

f

Dim.

Pastorale D.C.

N° 6.
Larghetto. *Sotto voce.*

pp
Rallent.

2da

VIOLONCELLO PRIMO.

Allegro.

p *ff* *mf* *p* *mf* *p* *2da* *f* *p* *2da* *f* *Cres.*

VIOLONCELLO PRIMO.

1

0

2da

Dim.

p

Cres.

F

F

F

2da

p

2da

Cres.

FF

FINE.

VIOLONCELLO SECONDO.

DOTZAUER.
N° 1.
œuv: 104.

Andante.

N° 2.
Adagio.

VIOLONCELLO SECONDO.

Allegro.

VIOLONCELLO SECONDO.

F

Dim. *Dol.*

Cres. *F*

Dim. *pp* *p*

F

FF

FF

VOLONCELLO SECONDO.

Allegro non troppo.

N. 3.
Scherzo.

FF Pizz. Arco.

F

Flag: 2 2 0 0

3^{ta} Dol.

p

Cres. f.

Dim. p

Cres.

Pizz. Arco.

f

Flag: 2 2 0 0

4^{ta} Dol. Fine

TRIO.

p

Cres. f

1

VIOLONCELLO SECONDO.

p *Cres.*
f
Dim. *p*
Cres. *f*
 1º 2º
 Scherzo D.C.

N.º 4.
Andante
maestoso.

p *f*
 1º 2º
Dim. *p*
f *Dim.* *p* *f* *Fine.*
p *Dol.* *Pizz.*
Cres.
f *Dim.*
f
Dim.
 Rall.
 Andante D.C.

VIOLONCELLO SECONDO.

N^o 5.
Pastorale.

p Dol. *F* *p* Cres. *F* Dol. *F* Fine. Dol. Dim. *p* Dim. *p* *F* Dim. *p* Pastorale *f* D.C.

N^o 6.
Larghetto.

Sotto voce. Pizz.

VIOLONCELLO SECONDO.

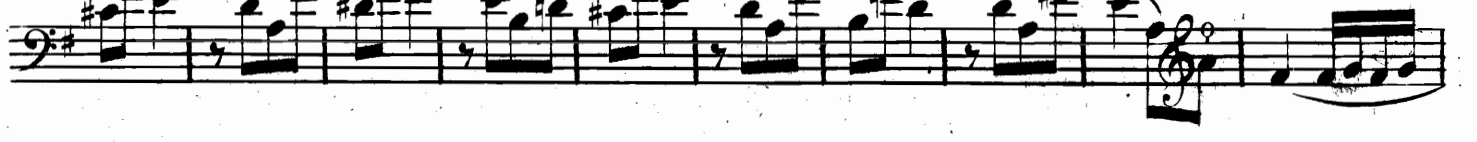
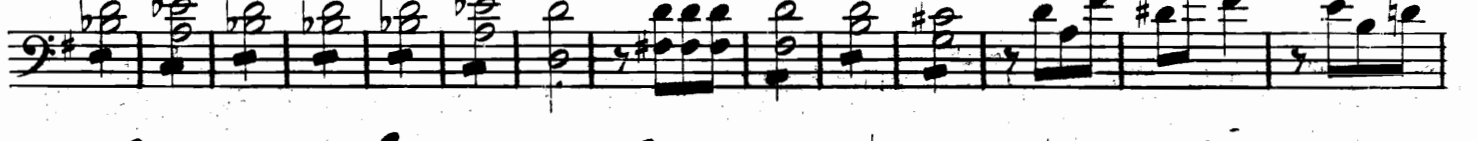
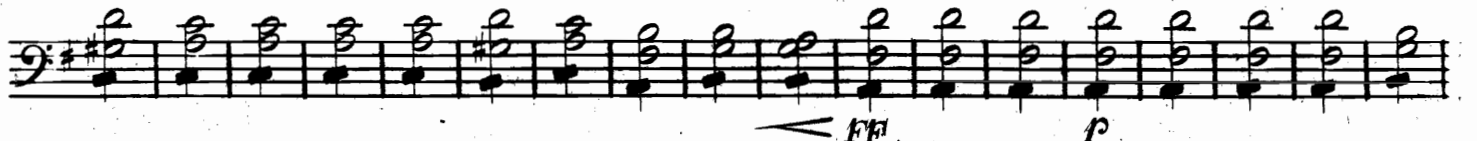
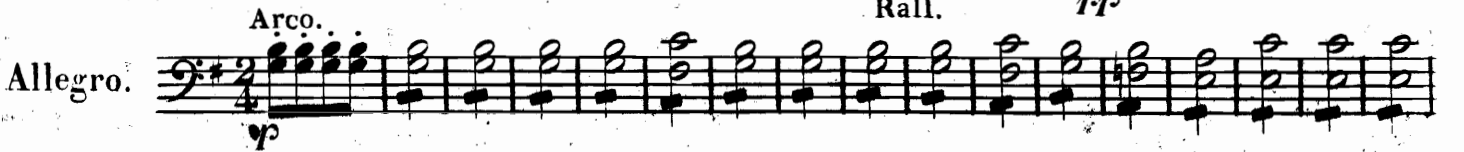
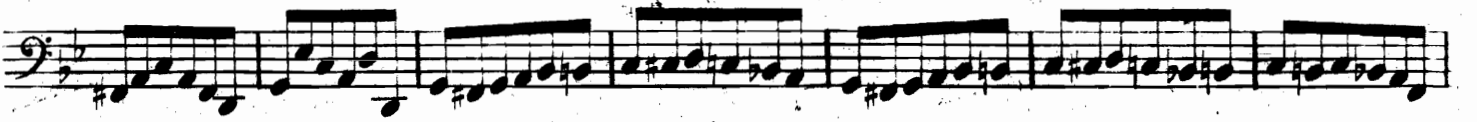
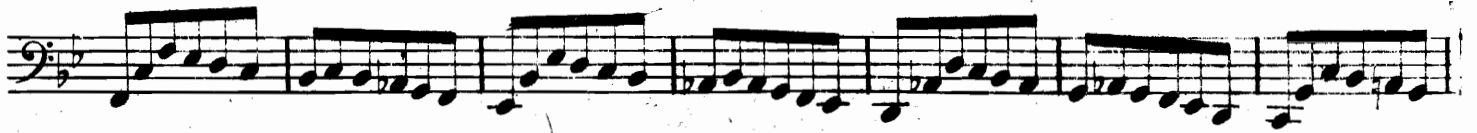

VIOLONCELLO SECONDO.

- Staff 3: Continues with melodic lines and slurs.
- Staff 4: Includes accents and a *Cres.* marking.
- Staff 5: Shows a *Dim.* (diminuendo) marking.
- Staff 7: Continues with slurs and a *Cres.* marking.

VIOLONCELLO TERZO.

DOTZAUER, Andante.

N.º 1.
œuv: 104.

p *f*
Cres. *f* *Dim.*
p *p* *Cres.* *f*
Rallent.
a Tempo. *p* *f*

N.º 2.
Adagio.

p *f* *p*
Dim. *f*
Rallent. *pp*

VIOLONCELLO TERZO.

Allegro.

VOLONCELLO TERZO.

Dim. *p* *Cres.* *Dim.* *pp* *p* *FF* *FF*

VOLONCELLO TERZO.

Nº 3. Allegro non troppo.

Scherzo.

TRIO.

VIOLONCELLO TERZO.

Scherzo D. C.

Nº 4.
Andante
Maestoso.

Andante D. C.

Nº 5.

Pastorale.

p

f

Cres.

f

p

f

Fine. Dol.

f

Dim.

Dim.

Dol.

f

Dim.

Pastorale D.C.

Nº 6.

Larghetto.

Pizz.

VIOLONCELLO TERZO.

Sotto voce.
Arco.

Rall. *pp*

Allegro.

p

mf

Arco.

p Pizz.

Pizz.

Arco.

Arco.

VIOLONCELLO TERZO.

F *p* *F* *Pizz.* *Cres.* *Arco.* *F* *Dim.* *Pizz* *Cres.* *Arco.* *F* *F* *p* *Cres.* *FF* *Fine.*
